



AQUAFLUSH CONCEALED
CISTERNS

SPACE-OPTIMIZING WC CONCEALED CISTERNS

For the first time ever, Hafele introduces a unique solution for WC units in the form of concealed water cistern that not only provides international functionality but also enables flexible and space-saving design possibilities within contemporary bathrooms. The entire cistern is ably concealed behind one of the lavatory walls with only a Flush (or actuator) plate visible on the front – thus keeping the modern and elegant look of a bathroom intact. The available space above the WC unit can be used to create artistic wall renditions that complement the overall design of the bathroom.

AQUAFLUSH MECHANICAL CONCEALED CISTERNS

AQUAFLUSH M01

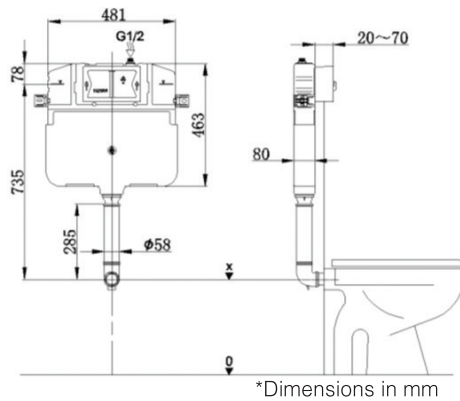

AQUAFLUSH M01

Article No : 588.73.910

FEATURES:

- Thinnest design (80mm thickness), best suited to Indian Households.
- Long service life – Tested for more than 2,00,000 cycles.
- Smooth operation, powerful flushing.
- Top quality tank material (Grade 16 - HDPE).
- Practically Noiseless refilling (European Certification).
- 6L/3L adjustable flush volumes.
- Simple installation. Easy, hassle-free maintenance.
- In-built Stainless steel filter to block debris from entering the tank.

SCOPE OF DELIVERY:

- Cistern
- Protection box for installation (Extension box)
- Flush pipe



Top Quality Material



Smoothest Operation



Water Saving Technology



Extremely Low Noise Operation



Inlet Water Filter

MECHANICAL FLUSH PLATES



ELEGANT - M01
Article No : 588.73.500



ELEGANT - M02
Article No : 588.73.501



LUXE - M01
Article No : 588.73.540

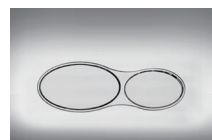

LUXE - M02
Article No : 588.73.523



LUXE - M03
Article No : 588.73.542

AQUAFLUSH PNEUMATIC CONCEALED CISTERNS

AQUAFLUSH P01

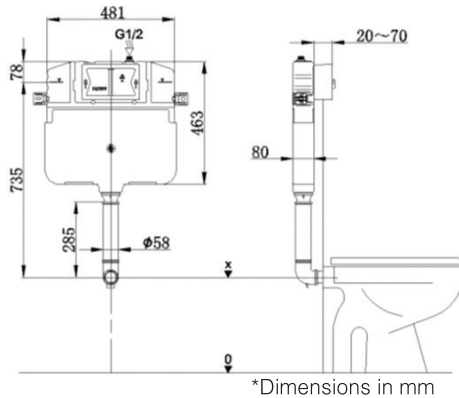

Top Quality Material



Smoothest Operation



Water Saving Technology



Extremely Low Noise Operation



Inlet Water Filter

AQUAFLUSH P01

Article No : 588.73.911

FEATURES:

- Dual Induction Technology (separate air chambers for Half and Full flush).
- Remote flush plate installation option (**Flexibility of 2 meter**).
- Thinnest design (80mm thickness).
- Long service life - Tested for more than 2,00,000 cycles.
- Top quality tank material (Grade 16 - HDPE).
- Practically Noiseless refilling (European Certification).
- 6L/3L adjustable flush volumes.
- In-built Stainless steel filter to block debris from entering the tank.

SCOPE OF DELIVERY:

- Cistern
- Protection box for installation (Extension box)
- Flush pipe

PNEUMATIC FLUSH PLATES

Luxe Series

Dual Induction Technology



LUXE - P01
Article No :
588.73.580

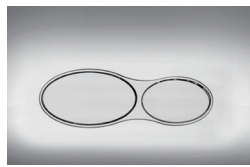

LUXE - P02
Article No :
588.73.563

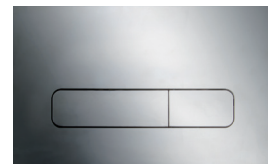

LUXE - P03
Article No :
588.73.582

**Mumbai Design Centre:**

#2 Filix Building, Opp. Asian Paints,
L.B.S. Marg, Bhandup (West),
Mumbai - 400 078.
Tel.: 022 2596 9660/ 2596 9787/2594 7305.

New Delhi Design Centre:

D-89 , 1st Floor, Okhla Phase-I,
New Delhi - 110 020.
Tel.: 011-66574999 • Fax: 011-41605482.

Bangalore Design Centre:

No. 2/1, "Shiv Manor",
Langford Road, Shanthi Nagar,
Bangalore - 560 027.
Tel.: 080 4132 6116 • Fax: 080 4132 6226.

Hyderabad Design Centre:

Park Side, 8-2-348/3/4, Road No. 3,
Above Almond House, Banjara Hills,
Hyderabad - 500 034.
Tel.: 040 6666 8851 • Fax: 040 6666 8852.

Kolkata Design Centre:

PS PACE, Premises No. 1/1A,
Mahendra Roy Lane, Topsia, Kolkata - 700 046.
Mob.: 033 40086814 / 033 40089268
Fax: 033 24988020.

Chennai Design Centre:

New No. 20, (Old No. 63), 1st Main Road,
Besant Nagar, Chennai - 600 090.
Tel.: 044 - 4215 1542 • Fax: 044 2446 0922.

Pune Office:

Office No. 12, Vastushree Complex,
Survey No.587, Near Hyde Park,
Gultekdi, Market Yard, Pune - 411 037.
Tel.: 020 2426 6264 • Fax: 020 2426 6274.

Ahmedabad Office:

Hafele India Pvt. Ltd., Office No. 302, 3rd Floor,
Shangrila Arcade, Near Shyamal Cross Road,
Satellite, Ahmedabad - 380015.
Mob.: Vijay Gathia - + 91 9825 80 9950
Mob.: Bhushan Jadhav - + 91 9712 91 6193

Hafele Design Centre, Colombo:

No. 52, Nandana Gardens, Colombo 04
(On Duplication Road), Sri Lanka
Tel: +94 112 500 501 • Fax: 0094 112 500 553.

Hafele Design & Training Centre, Moratuwa:

448, Galle Road, Rawathawatta, Moratuwa,
Sri Lanka.
Tel: +94 112 644 600.

Hafele Boutique, Kandy:

747A, Sirimawo Bandaranayaka Mawatha,
Mulgampola, Kandy, Sri Lanka.
Tel/Fax: +94 812 223 338.

Bangladesh:

Tilottama Design Studio
Road : 138, House: 8/A, Gulshan 1,
Dhaka - 1212
Tel.: 880-2-9886526
Mob.: 8801-672434394

Nepal

Monika Home Decor
Kathmandu Plaza, Kamalddhi,
Kathmandu, Nepal
Tel.: 00 9851 030 556 /
00 977 9818496082

Bhutan

S C & K Marketing and Sales
First Floor, Hotel 89 Building
Chorten Lam, Thimphu, BHUTAN
Tel.: 975 2 333419 / 77114228 / 17600663

H'AFELE

Mumbai Corporate Office:

Office No. 3, Buliding "A", BETA,
I Think Techno Campus, Off J.V.L.R.,
Opp. Kanjurmarg East, Mumbai - 400 042.
Tel.: 022 6142 6100 • Fax: 022 6702 0531.

For Enquiries SMS "HAFELE" to 56070

Toll Free Customer Care: 1800 266 6667
customercare@hafeleindia.com
info@hafeleindia.com



<http://facebook.com/hafeleindia>



<http://www.twitter.com/hafeleindia>

